

**THE  
ART  
OF  
THE  
MODEL**

**a reflection on selling  
your body image**

Hi, my name is Alexandra, and I am a model; not a language or scientific model but a fashion model. In this profession, you are supposed to bring clothes to life and make them desirable. You walk a fine line in which, on the one hand, your appearance should make you stand out very much or not at all. Per definition, I am a representation of a real-world process, which is, in the most simplified sense, my superpower: wearing clothes and make them look good.

Throughout this publication, I want to understand how ChatGPT views the world of modelling when I feed the machine with answers from seven colleagues of mine. Based on their answers, ChatGPT will generate images: a visual story on models by (AI) models.

# A model on models

**MODEL**

**AI**

**MODEL**

**AI**

**MODEL**

## **In conversation with Chat GPT:**

### **What is a model?**

In the broadest sense, a „model“ refers to a representation, usually in a simplified or abstract form, of a real-world process, concept, or system. The nature and complexity of a model can vary greatly depending on its purpose and the field in which it is used. Here are a few examples across different domains:

#### **Scientific Models**

In science, models are used to represent phenomena or processes that are too complex or impractical to observe directly.

#### **Mathematical Models**

These are representations of systems using mathematical concepts and language. They are used in a variety of fields like physics, economics, and engineering to analyze and predict behavior.

#### **Statistical Models**

In statistics, models are used to analyze and interpret data. They can be used to make predictions or test hypotheses.

#### **Machine Learning Models**

In artificial intelligence and machine learning, a model refers to the structure that is trained on data to make predictions or decisions.

#### **Economic Models**

These are theoretical constructs representing economic processes by a set of variables and a set of logical and/or quantitative relationships between them.

#### **Physical Models**

In engineering and architecture, physical models are three-dimensional representations of a design or idea.

#### **Fashion Models**

In the context of fashion, a model is a person who wears and displays clothing and accessories for designers, brands, and stores.

Each type of model serves to simplify, represent, or mimic some aspect of the real world, often to facilitate understanding, analysis, or decision-making.

# These are Models\*

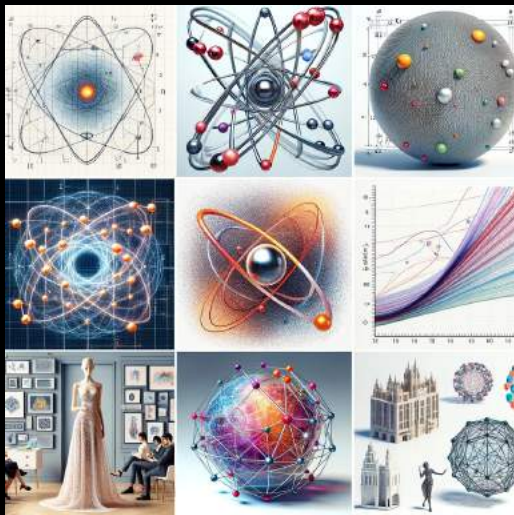

In the image on the right is a „fashion model“. This is the first image that appears when you ask ChatGPT for models and you are zooming on the fashion model. The fascinating aspect here is that it is not a person but a doll that is shown.

In the following pages, you will see the templates I used to survey my model colleagues. I utilised the responses of 7 of my colleagues to create AI images of the models based on their character, looks and lifestyle traits. Through the cataloguing, I discovered a certain pattern that I wanted to clarify through further exposure. With the help of these AI-generated pictures, I created a model that represents all seven models. With this one-created image of a model, I then „lived through“ the challenges of a model's profession. The result can be found on the last page.

**This is a  
fashion model\***



**\*according to Chat GPT**

**COMPLETE  
THE SENTENCE**

**I am a Fashion model  
and**

**and**



# THIS OR THAT

|                  |                         |
|------------------|-------------------------|
| Going Out        | Staying In              |
| High Heels       | Sneakers                |
| High Fashion Job | Commercial Job          |
| Facebook         | Instagram               |
| Dieting          | Workout                 |
| No Sun           | Tan                     |
| Modelapartment   | Airbnb                  |
| Early Bird       | Sleep In                |
| On Stay          | Permanent Home          |
| Paris            | New York                |
| Ecom             | Fitting Model           |
| Fashion Week     | Haute Couture           |
| Studies          | Focus on Modelling      |
| Feminist         | Environmentalist        |
| Vegan/Vegetarian | No dietary restrictions |

## AS A FASHION MODEL HAVE YOU EVER EXPERIENCED:

Getting last minute  
cancelled from a job

😊 YES    😐 NO    😞 MAYBE

|                          |                          |                          |
|--------------------------|--------------------------|--------------------------|
| <input type="checkbox"/> | <input type="checkbox"/> | <input type="checkbox"/> |
|--------------------------|--------------------------|--------------------------|

Feeling self conscious  
about your height

|                          |                          |                          |
|--------------------------|--------------------------|--------------------------|
| <input type="checkbox"/> | <input type="checkbox"/> | <input type="checkbox"/> |
|--------------------------|--------------------------|--------------------------|

Sexism

|                          |                          |                          |
|--------------------------|--------------------------|--------------------------|
| <input type="checkbox"/> | <input type="checkbox"/> | <input type="checkbox"/> |
|--------------------------|--------------------------|--------------------------|

Feeling self conscious  
about your weight

|                          |                          |                          |
|--------------------------|--------------------------|--------------------------|
| <input type="checkbox"/> | <input type="checkbox"/> | <input type="checkbox"/> |
|--------------------------|--------------------------|--------------------------|

Getting asked out on a date  
by an agent/photographer

|                          |                          |                          |
|--------------------------|--------------------------|--------------------------|
| <input type="checkbox"/> | <input type="checkbox"/> | <input type="checkbox"/> |
|--------------------------|--------------------------|--------------------------|

Loneliness while travelling

|                          |                          |                          |
|--------------------------|--------------------------|--------------------------|
| <input type="checkbox"/> | <input type="checkbox"/> | <input type="checkbox"/> |
|--------------------------|--------------------------|--------------------------|

Racism

|                          |                          |                          |
|--------------------------|--------------------------|--------------------------|
| <input type="checkbox"/> | <input type="checkbox"/> | <input type="checkbox"/> |
|--------------------------|--------------------------|--------------------------|

Getting clothes as payment

|                          |                          |                          |
|--------------------------|--------------------------|--------------------------|
| <input type="checkbox"/> | <input type="checkbox"/> | <input type="checkbox"/> |
|--------------------------|--------------------------|--------------------------|

Objectification of the body

|                          |                          |                          |
|--------------------------|--------------------------|--------------------------|
| <input type="checkbox"/> | <input type="checkbox"/> | <input type="checkbox"/> |
|--------------------------|--------------------------|--------------------------|

Struggles balancing  
personal & professional life

|                          |                          |                          |
|--------------------------|--------------------------|--------------------------|
| <input type="checkbox"/> | <input type="checkbox"/> | <input type="checkbox"/> |
|--------------------------|--------------------------|--------------------------|

a #Metoo moment

|                          |                          |                          |
|--------------------------|--------------------------|--------------------------|
| <input type="checkbox"/> | <input type="checkbox"/> | <input type="checkbox"/> |
|--------------------------|--------------------------|--------------------------|

Social Media Pressure

|                          |                          |                          |
|--------------------------|--------------------------|--------------------------|
| <input type="checkbox"/> | <input type="checkbox"/> | <input type="checkbox"/> |
|--------------------------|--------------------------|--------------------------|

Getting bodyshamed

|                          |                          |                          |
|--------------------------|--------------------------|--------------------------|
| <input type="checkbox"/> | <input type="checkbox"/> | <input type="checkbox"/> |
|--------------------------|--------------------------|--------------------------|

## **WHAT ARE THE BIGGEST CHALLENGES OF BEING IN THIS INDUSTRY**

**Constant Rejection**

**Social Media Pressure**

**Financial Instability**

**Industry Standards & Trends**

**Personal Safety & Boundaries**

**Balancing Personal & Profes-  
sional Life**

**Diversity & Inclusion  
Standards**

**Objectification of the body**

**Unrealistic Body Expectations**

**Exploitation and Scams**

**Nepotism**

# THIS OR THAT

|                  |                         |
|------------------|-------------------------|
| Going Out        | Staying In              |
| High Heels       | Sneakers                |
| High Fashion Job | Commercial Job          |
| Facebook         | Instagram               |
| Dieting          | Workout                 |
| No Sun           | Tan                     |
| Model apartment  | Airbnb                  |
| Early Bird       | Sleep In                |
| On Stay          | Permanent Home          |
| Paris            | New York                |
| Ecom             | Fitting Model           |
| Fashion Week     | Haute Couture           |
| Studies          | Focus on Modelling      |
| Feminist         | Environmentalism        |
| Vegan/Vegetarian | No dietary restrictions |

She is a model\*  
and

feminie



and

powerful

\*of a model

# THIS OR THAT



Going Out

High Heels

High Fashion Job

Facebook

Dieting

No Sun

Modelapartment



Early Bird

On Stay

Paris



Ecom

Fashion Week

Studies

Feminist

Vegan/Vegetarian

Staying In

Sneakers



Commercial Job



Instagram

Workout



Tan



Airbnb

Sleep In



Permanent Home



New York



Fitting Model

Haute Couture

Focus on Modelling

Environmentalist

No dietary restrictions

**She is a model\*  
and**

fun



**and**

Silly

\*of a model

# THIS OR THAT

✓ Going Out

High Heels

✓ High Fashion Job

Facebook

Dieting

✓ No Sun

Model apartment

✓ Early Bird

On Stay

Paris

✓ Ecom

✓ Fashion Week

✓ Studies

Feminist

✓ Vegan/Vegetarian

Staying In

Sneakers ✓

Commercial Job

Instagram ✓

Workout ✓

Tan

Airbnb ✓

Sleep In

Permanent Home ✓

New York ✓

Fitting Model

Haute Couture

Focus on Modelling

Environmentalist ✓

No dietary restrictions



**She is a model\*  
and**

have feelings

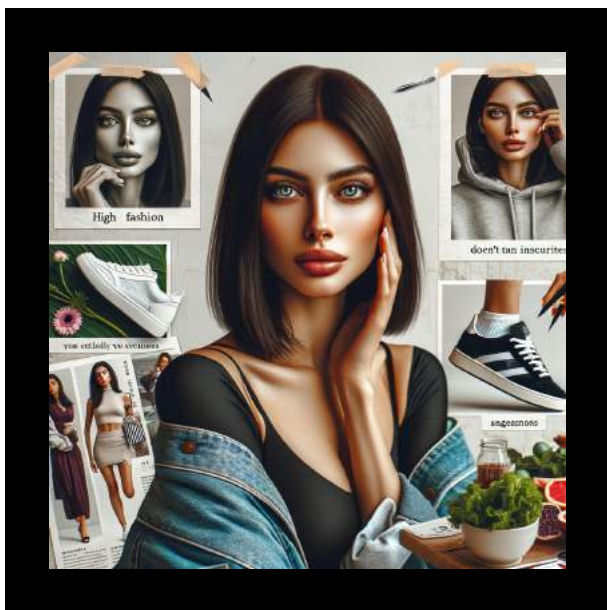

**and**

insecurities like everyone else!

**\*of a model**

# THIS OR THAT

**= Both**

|                   |                                |
|-------------------|--------------------------------|
| Going Out         | <u>Staying In</u>              |
| High Heels        | <u>Sneakers</u>                |
| High Fashion Job  | <u>Commercial Job</u>          |
| Facebook          | <u>Instagram</u>               |
| Dieting           | <u>Workout</u>                 |
| No Sun            | <u>Tan</u>                     |
| Model apartment   | <u>Airbnb</u>                  |
| <u>Early Bird</u> | Sleep In                       |
| On Stay           | Permanent Home                 |
| Paris             | <u>New York</u>                |
| <u>Ecom</u>       | Fitting Model                  |
| Fashion Week      | Haute Couture                  |
| Studies           | Focus on Modelling             |
| Feminist          | <u>Environmentalism</u>        |
| Vegan/Vegetarian  | <u>No dietary restrictions</u> |

# She is a model\* and

Marketeer, brand manager,  
socialmedia manager and store  
manager of 1 brand



# and

Student

\*of a model

# THIS OR THAT

|                         |                         |
|-------------------------|-------------------------|
| <u>Going Out</u>        | Staying In              |
| <u>High Heels</u>       | Sneakers                |
| <u>High Fashion Job</u> | Commercial Job          |
| Facebook                | <u>Instagram</u>        |
| Dieting                 | <u>Workout</u>          |
| No Sun                  | <u>Tan</u>              |
| Modelapartment          | <u>Airbnb</u>           |
| Early Bird              | <u>Sleep In</u>         |
| On Stay                 | <u>Permanent Home</u>   |
| <u>Paris</u>            | New York                |
| <u>Ecom</u>             | Fitting Model           |
| Fashion Week            | <u>Haute Couture</u>    |
| <u>Studies</u>          | Focus on Modelling      |
| <u>Feminist</u>         | Environmentalism        |
| Vegan/Vegetarian        | No dietary restrictions |

**She is a model\***  
**and**

Sexy



**and**

Strong

\*of a model

# THIS OR THAT

|                  |                         |
|------------------|-------------------------|
| Going Out        | Staying In              |
| High Heels       | Sneakers                |
| High Fashion Job | Commercial Job          |
| Facebook         | Instagram               |
| Dieting          | Workout                 |
| No Sun           | Tan                     |
| Modelapartment   | Airbnb                  |
| Early Bird       | Sleep In                |
| On Stay          | Permanent Home          |
| Paris            | New York                |
| Ecom             | Fitting Model           |
| Fashion Week     | Haute Couture           |
| Studies          | Focus on Modelling      |
| Feminist         | Environmentalism        |
| Vegan/Vegetarian | No dietary restrictions |

**She is a model\***  
**and**

Writer, Director



**and**

Actress

\*of a model

# THIS OR THAT

|                             |                               |
|-----------------------------|-------------------------------|
| High Heels                  | <del>Sneakers</del>           |
| <del>High Fashion Job</del> | Commercial Job                |
| Facebook                    | <del>Instagram</del>          |
| Dieting                     | <del>Workout</del>            |
| No Sun                      | <del>Tan</del>                |
| <del>Model apartment</del>  | Airbnb                        |
| Early Bird                  | <del>Sleep In</del>           |
| On Stay                     | <del>Permanent Home</del>     |
| Paris                       | <del>New York</del>           |
| <del>Ecom</del>             | Fitting Model                 |
| Fashion Week                | <del>Haute Couture</del>      |
| Studies                     | <del>Focus on Modelling</del> |
| Feminist                    | <del>Environmentalism</del>   |
| <del>Egan/Vegetarian</del>  | No dietary restrictions       |



work in the art industry

**\*of a model**

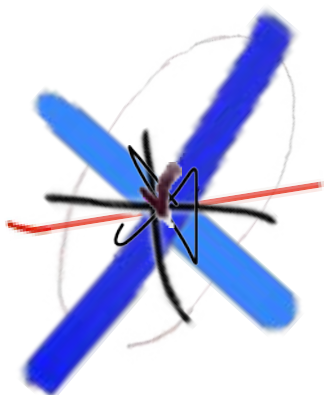

**She is  
a model\***

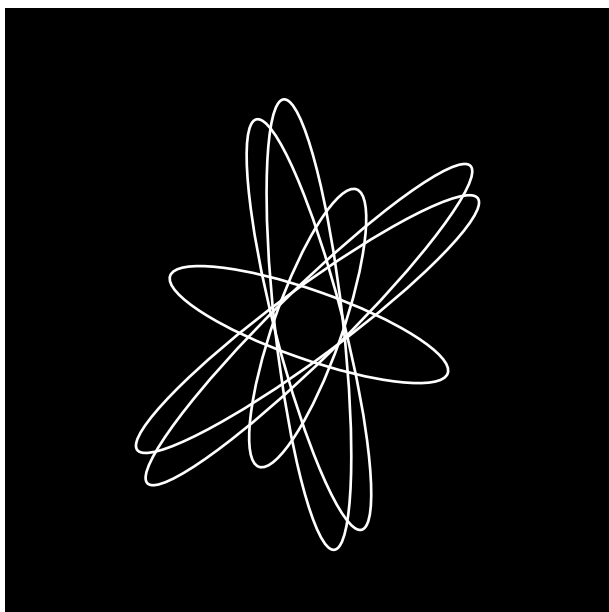

**\*of all the responses**



# She is the model\*



\*of all the other models



7 of 7



**She is  
the model\***



**\*having experineced getting  
cancelled last minute**

**\*of all the other models**



7 of 7





# She is the model\*



\*feeling the pressure of  
social media

\*having experineced getting  
cancelled last minute

\*of all the other models



**7 of 7**



# She is the model\*



\*having struggles balancing  
personal & professional life

\*feeling the pressure of  
social media

\*having experineced getting  
cancelled last minute

\*of all the other models

Financial Instability

Financial Instability

Financial Instability

5 of 7

Financial Instability

Financial Instability

# She is the model\*

\*thinking financial instability is  
one of the biggest challenges  
of the modelling industry



\*having struggles balancing  
personal & professional life

\*feeling the pressure of  
social media

\*having experineced getting  
cancelled last minute

\*of all the other models

~~Social Media Pressure~~

Social Media Pressure

5 of 7

 Social Media Pressure

Social Media Pressure

Social Media Pressure



# She is the model\*

\*thinking financial instability is  
one of the biggest challenges  
of the modelling industry

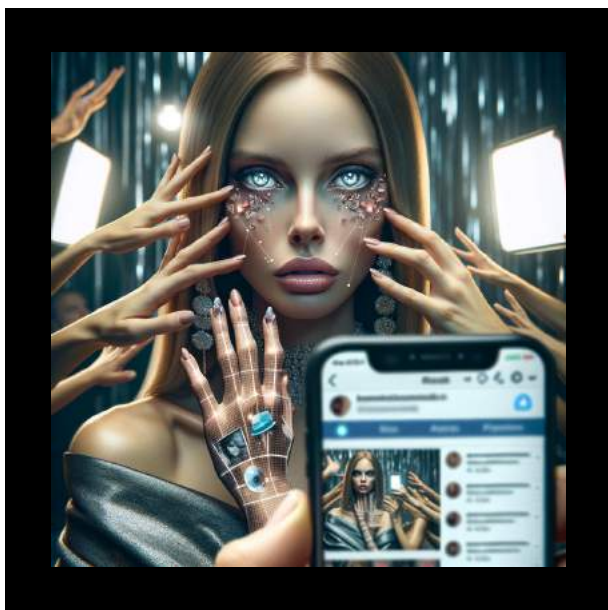

\*having struggles balancing  
personal & professional life

\*feeling the pressure of  
social media

\*having experineced getting  
cancelled last minute

\*of all the other models

\* believing that social media is  
one of the biggest challenges

Objectifi~~ation~~ of the body

Objectifi~~ation~~ of the body

**3 of 7**

Objectifi~~ation~~ of the body



# She is the model\*

\*thinking financial instability is  
one of the biggest challenges  
of the modelling industry

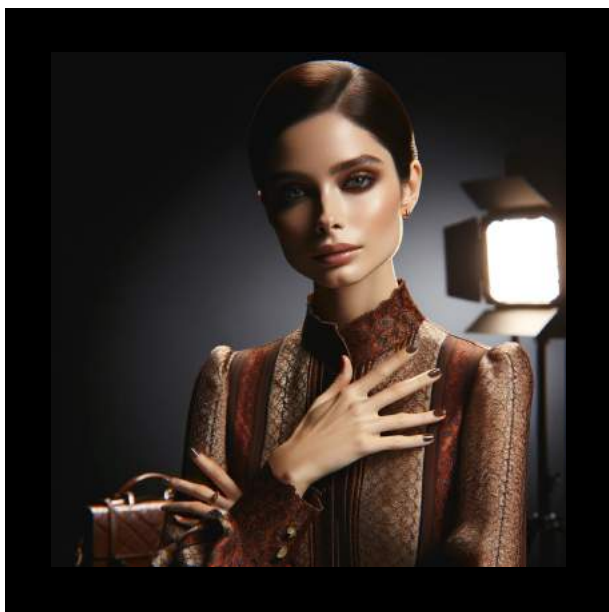

\*having struggles balancing  
personal & professional life

\*feeling the pressure of  
social media

\*having experineced getting  
cancelled last minute

\*of all the other models

\* thinking that objectification  
of the body a huge problem

\* believing that social media is  
one of the biggest challenges

Unrealisitic Body Expectations ~~X~~

**3 of 7**

Unrealisitic Body Expectations ✓

Objectifiaction of the body

# She is the model\*

\*thinking financial instability is  
one of the biggest challenges  
of the modelling industry

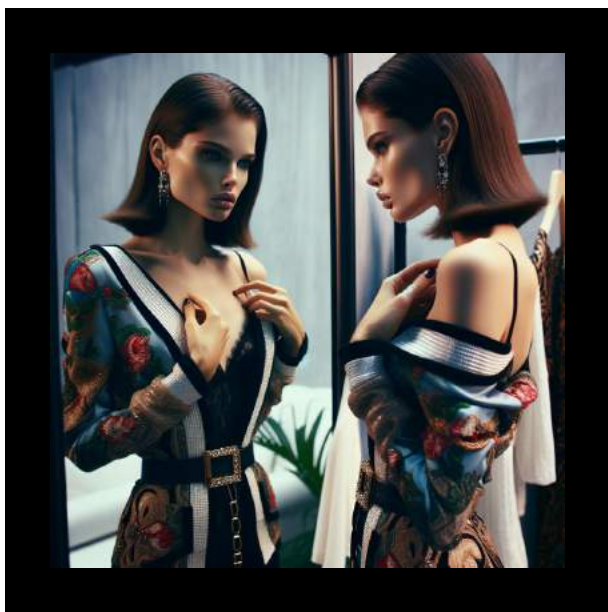

\* seeing unrealistic body expectations as problematic in the industry

\* thinking that objectification of the body a huge problem

\* believing that social media is one of the biggest challenges

\*having struggles balancing personal & professional life

\*feeling the pressure of social media

\*having experineced getting cancelled last minute

\*of all the other models

 Nepotism

 Nepotism

**3 of 7**

Nepotism

# She is the model\*

\* having learned that nepotism is one of the biggest challenges

\*thinking financial instability is one of the biggest challenges of the modelling industry



\* seeing unrealistic body expectations as problematic in the industry

\* thinking that objectification of the body a huge problem

\* believing that social media is one of the biggest challenges

\*having struggles balancing personal & professional life

\*feeling the pressure of social media

\*having experineced getting cancelled last minute

\*of all the other models

On the right side is the final image generated by Chat GPT. As a description of the image, the AI engine wrote:

„The composite image has been created, encapsulating the myriad challenges and characteristics of the female fashion model we've discussed: her resilience amidst social media pressure, objectification, unrealistic body expectations, personal insecurities, and her stance against industry nepotism. This visualization captures her complex identity within the glamorous yet demanding world of fashion.“

**She is  
the model**



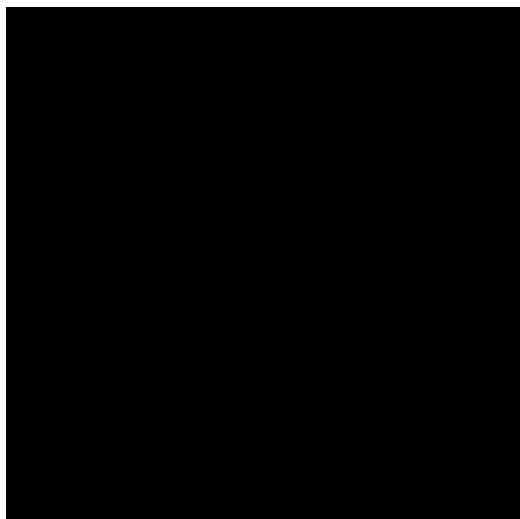

a reflection on selling  
your body image